A100 Amazing Grace -- Hymnal Version

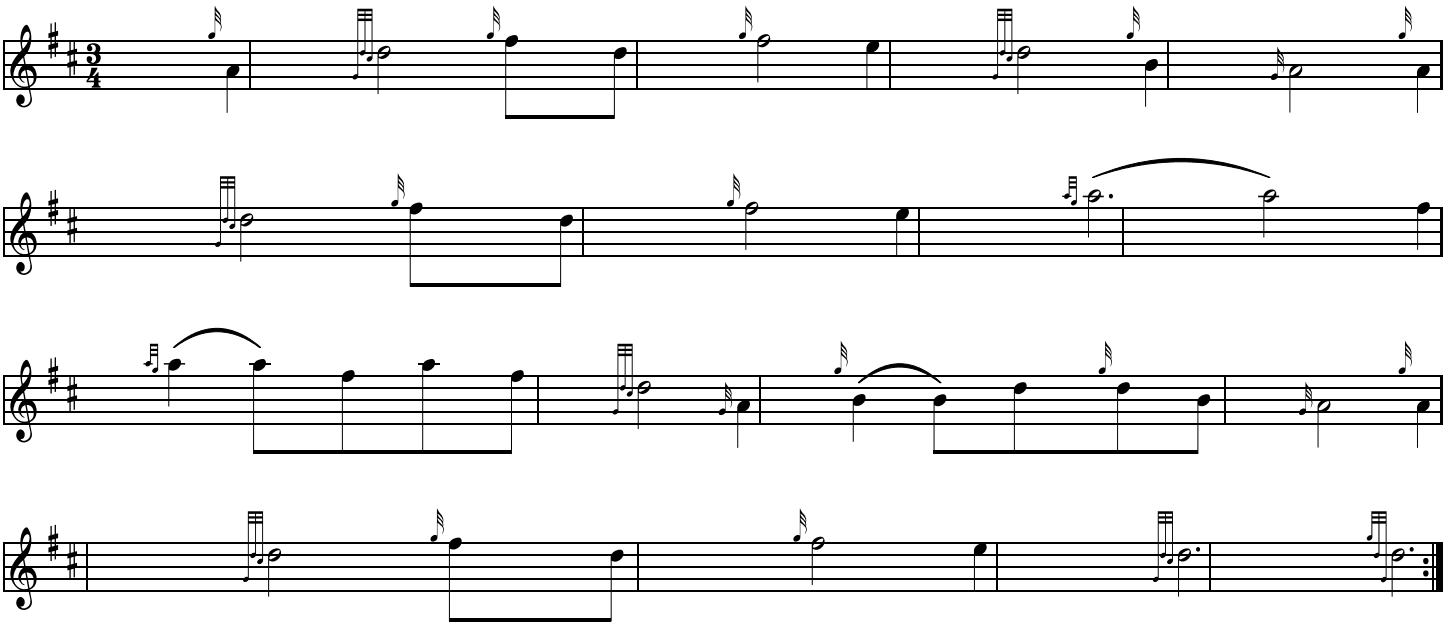
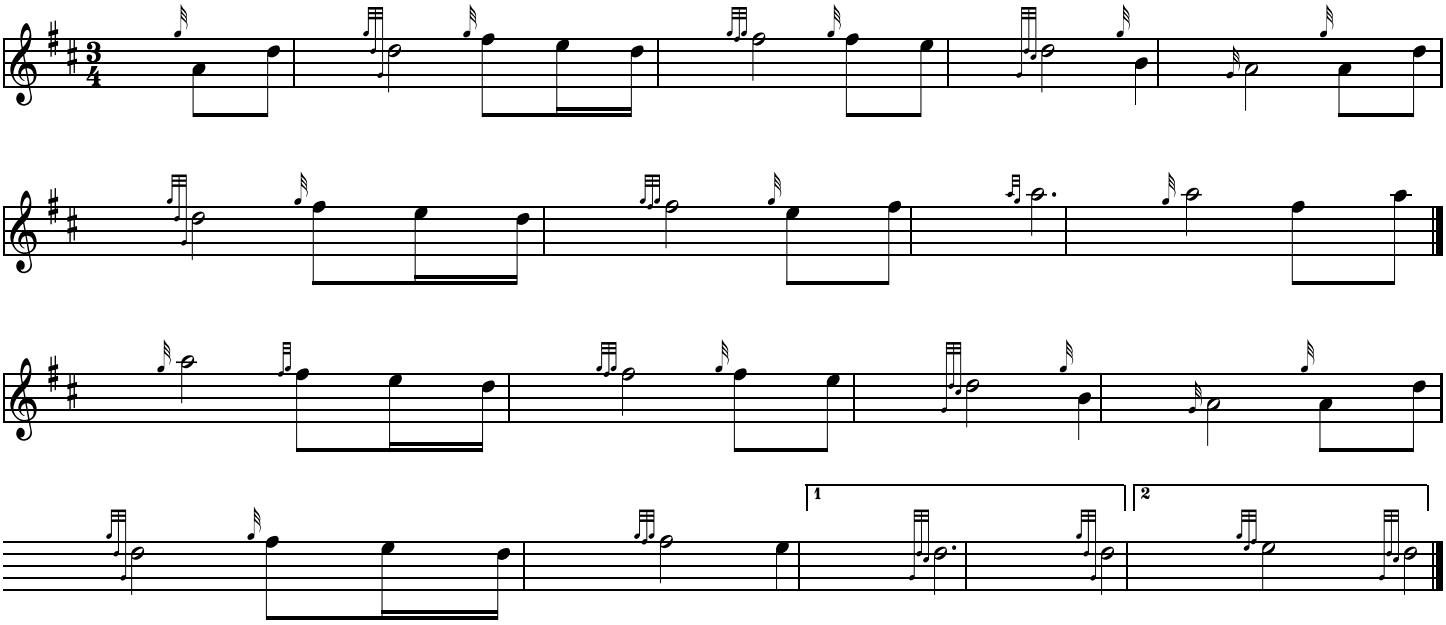
A101 Amazing Grace -- Standard Piping Version